INNER REAL ESTATE
NEXTRE

411/188 Whitehorse Road Balwyn VIC

2 2 1

An unsurpassed lifestyle in Balwyn's leafy heart awaits with this luxurious 2-bedroom, 2-bathroom apartment in the village-style 'Botanica', currently leased for $550 per week. It's where community, style and luxury unite.
Discover for yourself why this outstanding Carabott Holt Turcinov-designed development is creating such a stir. Your stunning new abode in the 'Jasmine' building is dressed in natural stone and timber, filled with light and includes a secure car space and an east-facing balcony for soaking up the healing morning sun. And that's just the start.
Ideal for investors, downsizers and city professionals, this apartment offers access to an outstanding suite of residents' amenities. Linger in communal leisure and dining spaces that flow onto timber decking, chill in outdoor

Type : Apartment
View : https://www.innerrealestate.com.au/sale/vic/east/balwyn/residential/apartment/6138437

Anthony Cimino
+61 3 9804 5551

For full version visit the website

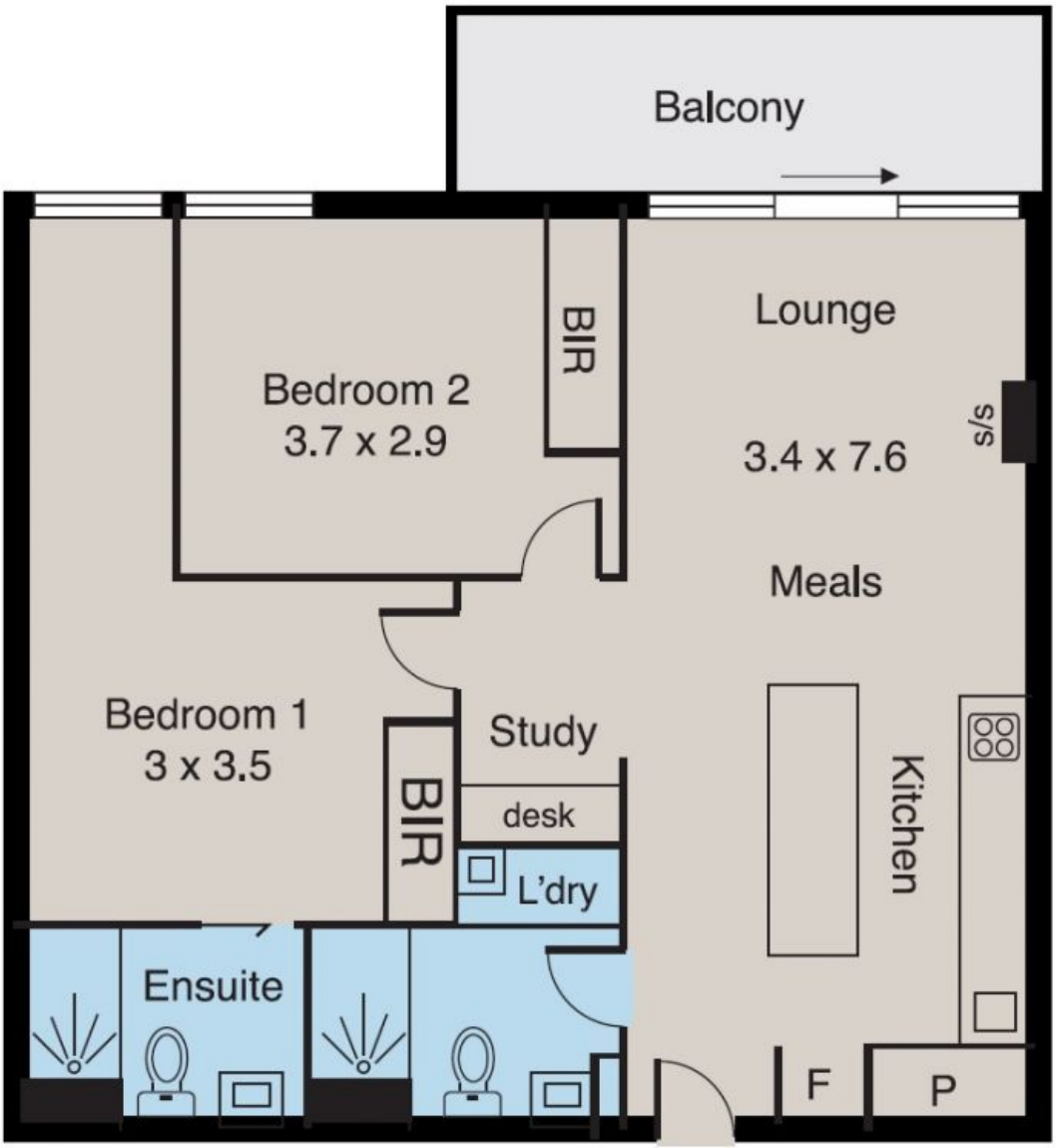

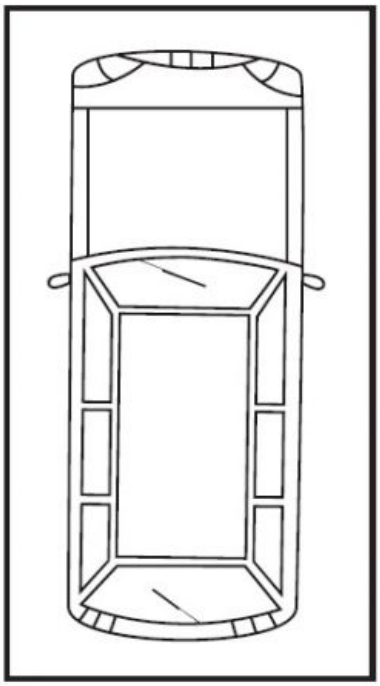

Single Car Space
(Not in Position)