INNER REAL ESTATE
NEXTRE

2011/31 A'beckett Street Melbourne VIC

1 **1**

Type : Apartment
View : https://www.innerrealestate.com.au/lease/vic/inner-city/melbourne/residential/apartment/6138513

ARRANGE AN INSPECTION TIME ONLINE - DETAILS BELOW

Generic Photos Used
Presenting a stylish and comfortable city base, this fully furnished one bedroom just a stone throw away from Melbourne Central, RMIT, the State Library, Queen Victoria Market and surrounded by restaurants, cafés and Melbourne's iconic bars and nightlife. Comprising high ceilings and a spacious lounge with reverse-cycle heating and cooling, plus floor-to-ceiling windows and sliding door access to the full-width balcony, offers stunning city views for you to enjoy the colours of Melbourne by day and twinkling city lights at after dusk. The open plan kitchenette is well equipped with a stainless-steel gas cooktop, electric

Izabella Frattezi Ramos
0418 511 885

Hayley Tran
+61 3 9804 5551

For full version visit the website

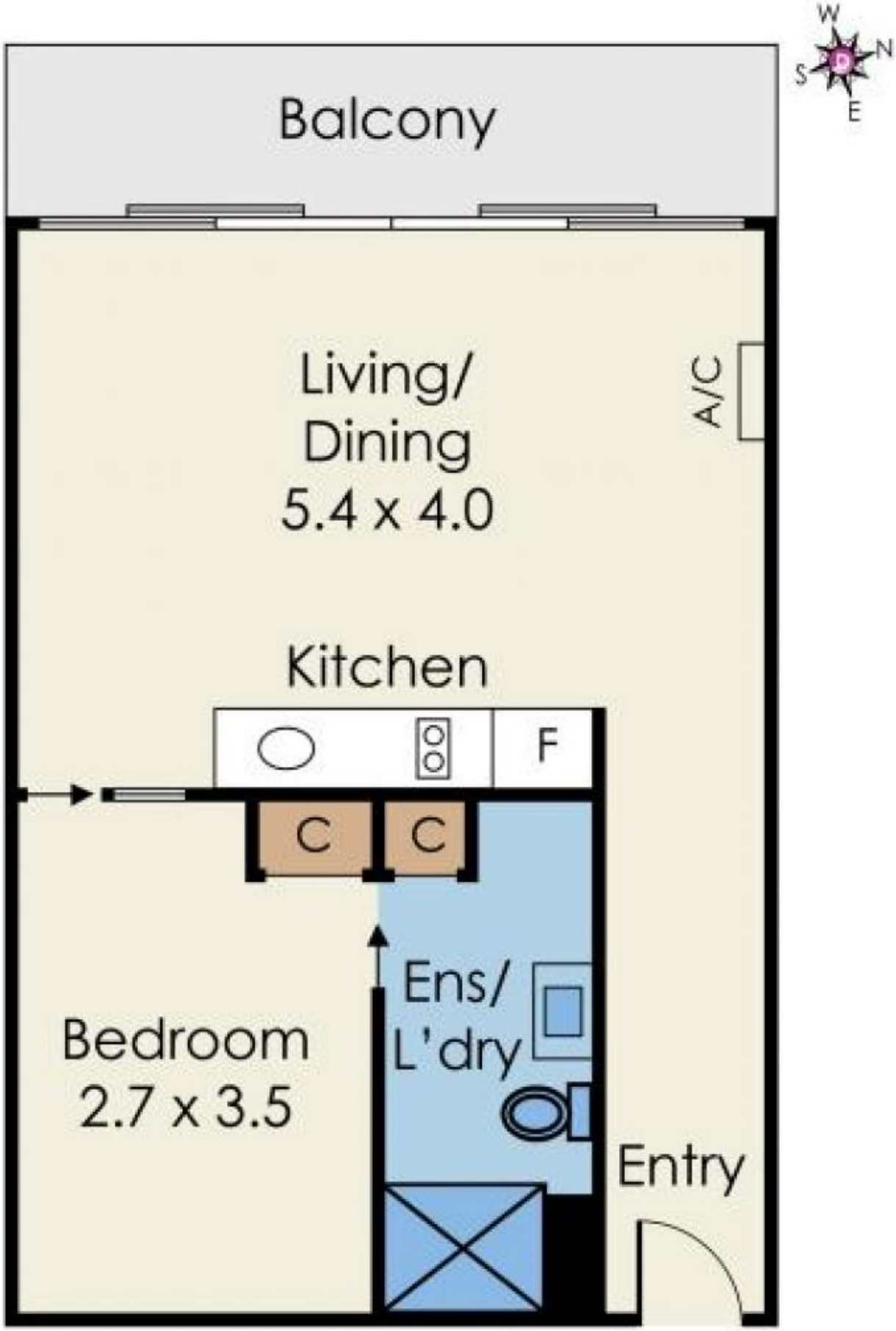

Not to Scale

Every care has been taken to verify the accuracy of details in this brochure. Prospective purchasers are requested to take such action as is necessary to satisfy themselves of any pertinent matters.