INNER REAL ESTATE
NEXTRE

2005/222 Russel Street Melbourne VIC

2 1 1

Type : Apartment
View : https://www.innerrealestate.com.au/lease/vic/inner-city/melbourne/residential/apartment/6138602

Izabella Frattezi Ramos
0418 511 885

ARRANGE AN INSPECTION TIME ONLINE - DETAILS BELOW

The Apartment that ticks all of the boxes with new carpet and freshly painted walls! This has to be one of the most stunning views in Melbourne, up on the 20th Floor overlooking Melbourne's CBD.
This fully furnished modern apartment is conveniently surrounded by restaurants, shops, cafes and just short distance away from RMIT University as well as public transport. Also features spacious open plan living with designer kitchen with European appliances, light filled loungeroom, large bathroom with a bath tub, air-con, laundry with washing machine and dryer
Facilities in the complex are an impressive indoor pool,

For full version visit the website

2005/222 Russell St , Melbourne
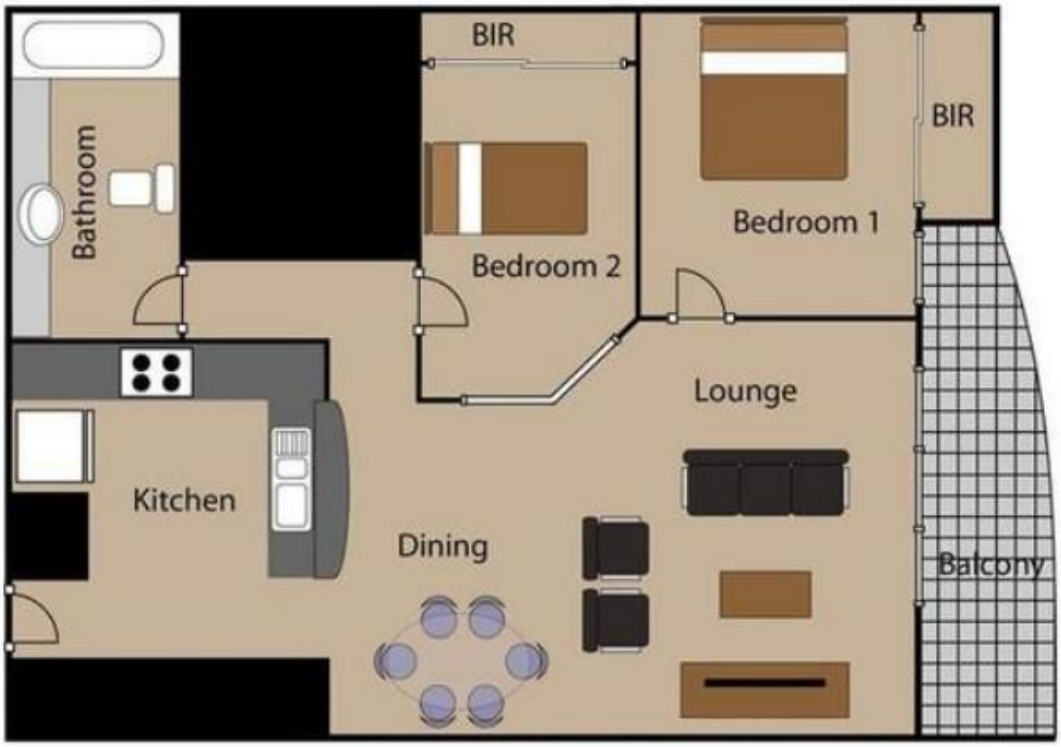
Not to Scale