



# INNER REAL ESTATE

## NEXTRE



1/17 May Park Avenue Ashwood VIC

4 2 2

**\*\*ARRANGE AN INSPECTION TIME ONLINE - DETAILS BELOW\*\***

**View** : <https://www.innerrealestate.com.au/lease/vic/east/ashwood/residential/townhouse/6138791>

First-class in quality and structure this immaculately designed residence is nothing short of spectacular.

Designer detailing is a hallmark of the home and includes chestnut hardwood flooring, split-system reverse-cycle climate control to every room, ceiling-height bi-fold glazing which opens to a north-facing courtyard and entertaining deck, premium appliances including an integrated Bosch dishwasher, Smeg under bench oven and gas cook top, double auto garage with rear roller door access and modern window furnishings, fittings and fixtures.

Accommodation is highlighted by a ground floor master bedroom with walk-in robe and contemporary ensuite while

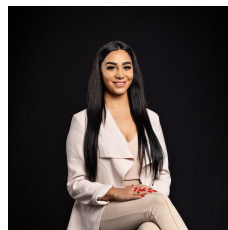

**Maha Yehia**  
**0448 019 444**



NOTE: Every precaution has been taken to verify the accuracy of the above details. However, prospective purchasers are advised to make their own enquiries. Fletchers gives no warranty to the above and expressly disclaims all liability for any loss or damage, whatever the cause which may arise from any person acting on any such statements.