

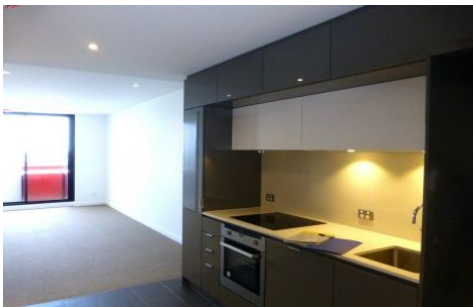

INNER REAL ESTATE NEXTRE



1507/551 Swanston Street Carlton VIC

2 2

****BOOK AN INSPECTION:CLICK ON THE EMAIL AGENT LINK****

Located conveniently near RMIT, University of Melbourne, Queen Victoria Market and Carlton's picturesque parks and gardens and the CBD, the brand new Swanston Square is sure to impress. Offering 2 bedrooms with built in robes, the master bedroom features an ensuite, well appointed modern kitchen and living area, Heating and cooling, and glistening central bathroom. Special features include The Sky Deck, a rooftop oasis with spas, cinema, BBQ facilities and lounge, your living extends beyond your apartment. Be quick as these apartments will not last.

BOOK AN INSPECTION

To book an inspection time for any of our available rental properties, simply click on the Email Agent Link. By registering email address for an inspection, you will be instantly informed of any updates, changes or cancellations

View : <https://www.innerrealestate.com.au/lease/vic/inner-city/carlton/residential/apartment/6138801>

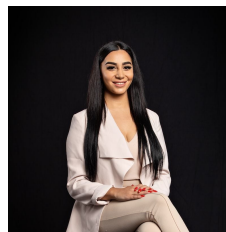

Maha Yehia
0448 019 444

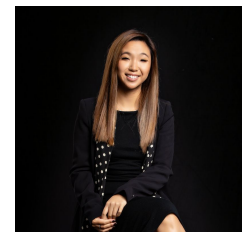

Hayley Tran
+61 3 9804 5551