



INNER REAL ESTATE NEXTRE



2C Larbert Road Noble Park VIC

3 1 1

TO INSPECT THIS PROPERTY:

Register click the "Contact Agent" button and send through an enquiry. One of our friendly team members will contact you once an inspection time is available.

View : <https://www.innerrealestate.com.au/lease/vic/south-east/noble-park/residential/townhouse/6138942>

Stunning townhouse contains 3 good sized bedrooms all with built in robes, stunning kitchen that overlooks meals area with gas cooking, ducted heating, evaporative cooling, downstairs powder room, separate shower, bath and toilet to main bathroom, alarm system, enclosed courtyard with water tank and single remote garage. in an ideal location close to Noble Park Train Station and Shops. This property will not last long so register your interest today! Arranging an inspection is simple!

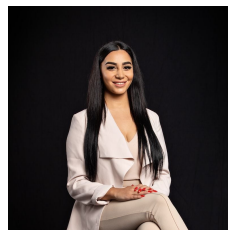

Maha Yehia
0448 019 444

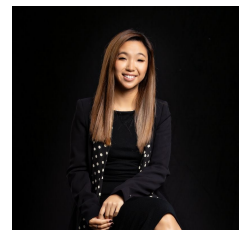

Hayley Tran
+61 3 9804 5551