INNER REAL ESTATE NEXTRE

1616/35 Albert Road Melbourne VIC

2 **2** **1**

Located in the Emerald building at an ideal location close to trams, Albert Park Lake and the CBD, this two bedroom apartment is sure to impress.

This apartment offers open plan living/dining and quality kitchen with Miele appliances and dishwasher. The light filled lounge offers floor to ceiling double-glazed windows leading to a large balcony that offers fantastic views.

Built in wardrobes in both bedrooms and ensuite to master bedroom. Additional features include split system heating and cooling, European laundry, intercom, and a secure car space.

Type : Apartment
View : https://www.innerrealestate.com.au/lease/vic/inner-city/melbourne/residential/apartment/6139480

Maha Yehia
+61 3 9804 5551
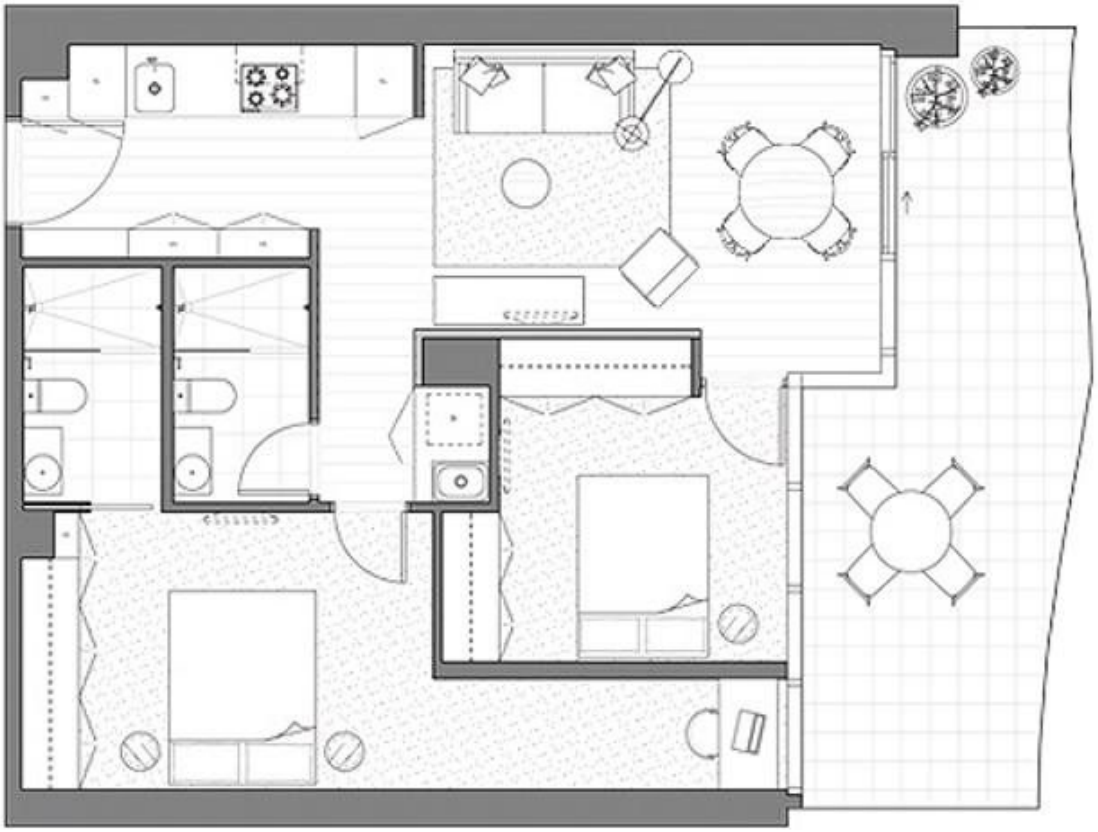
Maya Angela
+61 3 9804 5551