



INNER REAL ESTATE
Still Leasing During Lockdown
We understand there is still an essential need to secure a new home despite lockdown. We have a simple process to help:

- 1 Inspect the property virtually via the Property Video link
- 2 Apply online using our inspection code "IRE123"
- 3 One of our leasing agents will contact you to confirm your application
- 4 Pay your deposit to secure the property
- 5 Sign your lease/confirm acceptance of the property and move in

*Real estate may withdraw and receive a full refund at any point before signing a lease due to inability to physically inspect.



212/155 Bourke Street Melbourne VIC

1 1

Located in the heart of the Melbourne CBD, this unit offers all the advantages of inner city convenience. This one bedroom apartment is 64m², features a comfortable and spacious living/dining room, bedroom with built-in robes and split system heating & cooling. Water and Electricity bill included until meter is separated.

Located within walking distance to the theatres, restaurants, cafes and all public amenities.

Generic photos used

Building Size : 64 sqm
View : <https://www.innerrealestate.com.au/lease/vic/inner-city/melbourne/residential/apartment/6441368>



Jordan Bracegirdle
0428 967 571

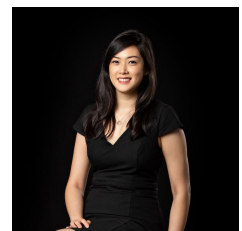

Jane Wong
0418 511 885