

## 36/243 Collins Street Melbourne VIC



Delivering the perfect vantage point from which to access Melbourne's dazzling CBD, this engaging Art Nouveau style studio apartment (circa 1912), has been transformed into a haven of contemporary comfort, whilst the building maintains its elegant heritage past. Exceptionally located to convey a vibrant inner-city lifestyle, with a multitude of cultural, sporting and entertainment venues on your doorstep, along with shops, restaurants and transport delivering lifestyle convenience.

- ? Modern studio apartment
- ? Studio style bedroom
- ? Light-filled living & dining domain
- ? Sleek stone-topped kitchen
- ? Spacious bathroom with toilet
- ? European laundry
- ? Split system heating and air conditioning

**Building Size** : 40 sqm  
**View** : <https://www.innerrealestate.com.au/sale/vic/inner-city/melbourne/residential/studio/6469247>

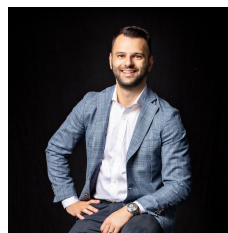

**Anthony Cimino**  
+61 3 9804 5551



**Jordan Bracegirdle**  
+61 3 9804 5551

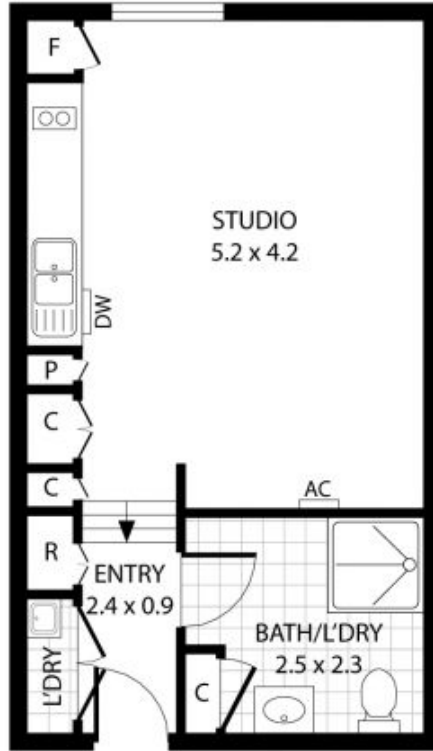

THIS FLOOR PLAN IS NOT TO SCALE. MEASUREMENTS ARE INDICATIVE AND IN METRES. VEGETATION IS PLACED FOR ILLUSTRATIVE PURPOSES ONLY.  
THIS PLAN SHOULD NOT BE RELIED UPON. INTERESTED PARTIES SHOULD MAKE THEIR OWN ENQUIRIES.



THIS FLOOR PLAN IS NOT TO SCALE. MEASUREMENTS ARE INDICATIVE AND IN METRES. VEGETATION IS PLACED FOR ILLUSTRATIVE PURPOSES ONLY.  
THIS PLAN SHOULD NOT BE RELIED UPON. INTERESTED PARTIES SHOULD MAKE THEIR OWN ENQUIRIES.