

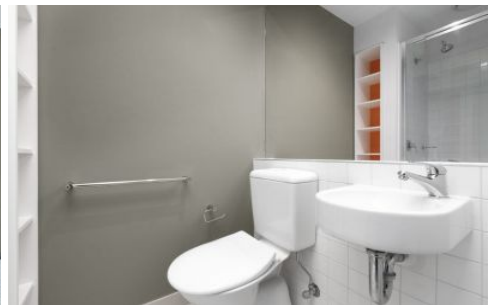

# INNER REAL ESTATE NEXTRE

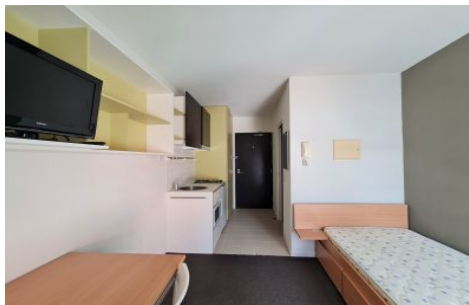

## 215/9 Earl Street Carlton VIC

1 1

Located in a leading boutique student apartment building and situated within the RMIT campus precinct, this studio boasts convenience and location. This great opportunity is nestled in the heart of Carlton and is within short walking distance from Carlton Gardens, the Victoria Market and Lygon Street's vibrant nightlife.

- ? Fully furnished including desk and ample storage
- ? Contemporary kitchenette and ensuite
- ? Secure entrance
- ? Common lounge and laundry area

Valid student card to be provided with application.

**View :** <https://www.innerrealestate.com.au/lease/vic/inner-city/carlton/residential/studio/6559715>



**Kayani Shahzeb**  
**+61 3 9804 5551**