

INNER REAL

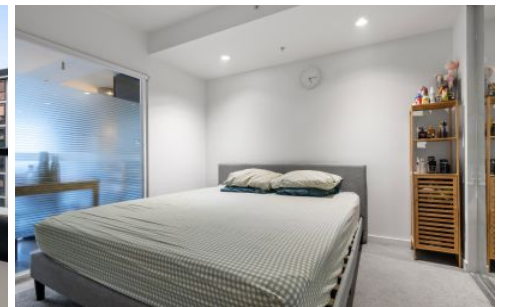

702D/615 Victoria Street Abbotsford VIC

1 1

Perfectly positioned on the 7th floor of the coveted 'Green Square' residential complex comes this modern and stylish slice of Abbotsford. Tailor-made for entry-level buyers from first timers to clever investors, this 1-bedroom apartment hits all the right contemporary notes while also promising a lifestyle location like no other.

This property has an orientation to the north which is so appealing, with the spacious and tiled central living and dining zone taking advantage of the northerly aspect. The balcony, which is accessed via sliding doors from the living area, is generous in size and gives you an undercover area where you can partake in meals and weekend drinks with friends. The straight-line kitchen is also incorporated into the living zone, and promises stone detail and

Type : Apartment
Price : Under Contract
View : <https://www.innerrealestate.com.au/sale/vic/inner-city/abbotsford/residential/apartment/8688355>



Matt Kunz
+61 3 9804 5551



Anthony Cimino
+61 3 9804 5551

[For full version visit the website](https://www.innerrealestate.com.au)

<https://www.innerrealestate.com.au>



Internal Area: 43m²

THIS PLAN IS NOT TO SCALE. MEASUREMENTS ARE INDICATIVE AND IN METRES. SITE PLAN REFLECTS APPROXIMATE POSITION OF BUILDINGS ON PROPERTY ONLY AND IS NOT AN ACCURATE REPRESENTATION OF VEGETATION AND OTHER EXTERNAL LANDSCAPE FEATURES. THIS PLAN SHOULD NOT BE RELIED UPON AND INTERESTED PARTIES SHOULD MAKE THEIR OWN ENQUIRIES.